



Ministerul Educației  
Universitatea de Medicină și Farmacie din Craiova  
Facultatea de Medicină  
Concurs de admitere Biologie - Fizică  
Sesiunea iulie 2021

Indicații de completare:

1. Pentru completarea grilei folosiți numai pix cu pastă neagră.
  2. Pentru fiecare întrebare vi se oferă 5 opțiuni de răspuns (a, b, c, d și e). Marcarea răspunsului corect se face prin umplerea completă a cerculețului. Orice alt mod de marcare va determina anularea răspunsului la întrebarea respectivă.
- Exemple de marcare: corectă:       
 Incorectă:         încorctă:
3. Nu marcați cerculețele din cele 2 rânduri care specifică tipul de teză.
  4. În caz de marcare greșită puteți solicita responsabilului de sală un nou formular grilă de același tip o singură dată.

Deoarece citirea formularului grilă și transformarea punctajului în note se face automat, cu ajutorul calculatorului, trebuie să respectați cu strictețe aceste precizări.

Numele:.....  
 Inițiala tatălui:.....  
 Prenumele:.....  
 .....  
 Număr legitimație:.....  
 Program studii:.....  
 Candidat,                      Responsabil sală,  
 .....                              .....  
 (semnătura)                      (semnătura)

Tip teză: **1**

1 2 3 4  
          
      

NR

	a	b	c	d	e
1	<input checked="" type="radio"/>	<input type="radio"/>	<input type="radio"/>	<input type="radio"/>	<input type="radio"/>
2	<input type="radio"/>	<input type="radio"/>	<input type="radio"/>	<input checked="" type="radio"/>	<input type="radio"/>
3	<input type="radio"/>	<input checked="" type="radio"/>	<input type="radio"/>	<input type="radio"/>	<input type="radio"/>
4	<input type="radio"/>	<input type="radio"/>	<input type="radio"/>	<input checked="" type="radio"/>	<input type="radio"/>
5	<input checked="" type="radio"/>	<input type="radio"/>	<input type="radio"/>	<input type="radio"/>	<input type="radio"/>
6	<input type="radio"/>	<input type="radio"/>	<input type="radio"/>	<input checked="" type="radio"/>	<input type="radio"/>
7	<input type="radio"/>	<input checked="" type="radio"/>	<input type="radio"/>	<input type="radio"/>	<input type="radio"/>
8	<input checked="" type="radio"/>	<input checked="" type="radio"/>	<input type="radio"/>	<input type="radio"/>	<input type="radio"/>
9	<input type="radio"/>	<input type="radio"/>	<input checked="" type="radio"/>	<input checked="" type="radio"/>	<input checked="" type="radio"/>
10	<input type="radio"/>	<input checked="" type="radio"/>	<input checked="" type="radio"/>	<input checked="" type="radio"/>	<input checked="" type="radio"/>
11	<input checked="" type="radio"/>	<input type="radio"/>	<input checked="" type="radio"/>	<input checked="" type="radio"/>	<input checked="" type="radio"/>
12	<input type="radio"/>	<input type="radio"/>	<input checked="" type="radio"/>	<input checked="" type="radio"/>	<input checked="" type="radio"/>
13	<input checked="" type="radio"/>	<input type="radio"/>	<input checked="" type="radio"/>	<input checked="" type="radio"/>	<input checked="" type="radio"/>
14	<input type="radio"/>	<input checked="" type="radio"/>	<input checked="" type="radio"/>	<input checked="" type="radio"/>	<input type="radio"/>
15	<input checked="" type="radio"/>	<input type="radio"/>	<input checked="" type="radio"/>	<input checked="" type="radio"/>	<input type="radio"/>
16	<input type="radio"/>	<input type="radio"/>	<input checked="" type="radio"/>	<input type="radio"/>	<input checked="" type="radio"/>
17	<input checked="" type="radio"/>	<input checked="" type="radio"/>	<input checked="" type="radio"/>	<input checked="" type="radio"/>	<input type="radio"/>
18	<input type="radio"/>	<input type="radio"/>	<input checked="" type="radio"/>	<input checked="" type="radio"/>	<input checked="" type="radio"/>
19	<input type="radio"/>	<input checked="" type="radio"/>	<input checked="" type="radio"/>	<input type="radio"/>	<input type="radio"/>
20	<input checked="" type="radio"/>	<input checked="" type="radio"/>	<input checked="" type="radio"/>	<input type="radio"/>	<input checked="" type="radio"/>
21	<input checked="" type="radio"/>	<input checked="" type="radio"/>	<input type="radio"/>	<input type="radio"/>	<input type="radio"/>
22	<input type="radio"/>	<input checked="" type="radio"/>	<input checked="" type="radio"/>	<input checked="" type="radio"/>	<input type="radio"/>
23	<input checked="" type="radio"/>	<input checked="" type="radio"/>	<input type="radio"/>	<input type="radio"/>	<input checked="" type="radio"/>
24	<input type="radio"/>	<input checked="" type="radio"/>	<input type="radio"/>	<input type="radio"/>	<input checked="" type="radio"/>
25	<input checked="" type="radio"/>	<input type="radio"/>	<input checked="" type="radio"/>	<input checked="" type="radio"/>	<input checked="" type="radio"/>
26	<input checked="" type="radio"/>	<input type="radio"/>	<input checked="" type="radio"/>	<input type="radio"/>	<input checked="" type="radio"/>
27	<input checked="" type="radio"/>	<input checked="" type="radio"/>	<input checked="" type="radio"/>	<input checked="" type="radio"/>	<input type="radio"/>
28	<input type="radio"/>	<input checked="" type="radio"/>	<input checked="" type="radio"/>	<input checked="" type="radio"/>	<input type="radio"/>
29	<input checked="" type="radio"/>	<input type="radio"/>	<input checked="" type="radio"/>	<input checked="" type="radio"/>	<input checked="" type="radio"/>
30	<input checked="" type="radio"/>	<input type="radio"/>	<input type="radio"/>	<input checked="" type="radio"/>	<input checked="" type="radio"/>
31	<input type="radio"/>	<input type="radio"/>	<input checked="" type="radio"/>	<input type="radio"/>	<input checked="" type="radio"/>
32	<input checked="" type="radio"/>	<input checked="" type="radio"/>	<input type="radio"/>	<input type="radio"/>	<input type="radio"/>
33	<input checked="" type="radio"/>	<input checked="" type="radio"/>	<input type="radio"/>	<input checked="" type="radio"/>	<input type="radio"/>
34	<input type="radio"/>	<input checked="" type="radio"/>	<input type="radio"/>	<input checked="" type="radio"/>	<input checked="" type="radio"/>
35	<input type="radio"/>	<input checked="" type="radio"/>	<input type="radio"/>	<input checked="" type="radio"/>	<input checked="" type="radio"/>
36	<input checked="" type="radio"/>	<input type="radio"/>	<input checked="" type="radio"/>	<input checked="" type="radio"/>	<input type="radio"/>
37	<input checked="" type="radio"/>	<input checked="" type="radio"/>	<input checked="" type="radio"/>	<input type="radio"/>	<input type="radio"/>
38	<input checked="" type="radio"/>	<input checked="" type="radio"/>	<input checked="" type="radio"/>	<input checked="" type="radio"/>	<input type="radio"/>
39	<input checked="" type="radio"/>	<input checked="" type="radio"/>	<input checked="" type="radio"/>	<input type="radio"/>	<input checked="" type="radio"/>
40	<input checked="" type="radio"/>	<input checked="" type="radio"/>	<input type="radio"/>	<input type="radio"/>	<input checked="" type="radio"/>
41	<input type="radio"/>	<input type="radio"/>	<input type="radio"/>	<input type="radio"/>	<input checked="" type="radio"/>
42	<input type="radio"/>	<input type="radio"/>	<input checked="" type="radio"/>	<input type="radio"/>	<input type="radio"/>
43	<input type="radio"/>	<input type="radio"/>	<input type="radio"/>	<input checked="" type="radio"/>	<input type="radio"/>
44	<input type="radio"/>	<input type="radio"/>	<input checked="" type="radio"/>	<input type="radio"/>	<input type="radio"/>
45	<input checked="" type="radio"/>	<input type="radio"/>	<input checked="" type="radio"/>	<input type="radio"/>	<input type="radio"/>
46	<input type="radio"/>	<input checked="" type="radio"/>	<input checked="" type="radio"/>	<input checked="" type="radio"/>	<input type="radio"/>
47	<input checked="" type="radio"/>	<input checked="" type="radio"/>	<input type="radio"/>	<input type="radio"/>	<input type="radio"/>
48	<input type="radio"/>	<input checked="" type="radio"/>	<input checked="" type="radio"/>	<input checked="" type="radio"/>	<input type="radio"/>
49	<input type="radio"/>	<input type="radio"/>	<input checked="" type="radio"/>	<input type="radio"/>	<input checked="" type="radio"/>
50	<input type="radio"/>	<input checked="" type="radio"/>	<input type="radio"/>	<input checked="" type="radio"/>	<input type="radio"/>
51	<input type="radio"/>	<input checked="" type="radio"/>	<input checked="" type="radio"/>	<input checked="" type="radio"/>	<input type="radio"/>
52	<input type="radio"/>	<input type="radio"/>	<input checked="" type="radio"/>	<input checked="" type="radio"/>	<input checked="" type="radio"/>
53	<input type="radio"/>	<input checked="" type="radio"/>	<input checked="" type="radio"/>	<input type="radio"/>	<input checked="" type="radio"/>
54	<input checked="" type="radio"/>	<input type="radio"/>	<input type="radio"/>	<input checked="" type="radio"/>	<input type="radio"/>
55	<input checked="" type="radio"/>	<input checked="" type="radio"/>	<input checked="" type="radio"/>	<input type="radio"/>	<input checked="" type="radio"/>
56	<input type="radio"/>	<input type="radio"/>	<input checked="" type="radio"/>	<input checked="" type="radio"/>	<input checked="" type="radio"/>
57	<input checked="" type="radio"/>	<input type="radio"/>	<input type="radio"/>	<input checked="" type="radio"/>	<input type="radio"/>
58	<input checked="" type="radio"/>	<input type="radio"/>	<input type="radio"/>	<input checked="" type="radio"/>	<input type="radio"/>
59	<input type="radio"/>	<input checked="" type="radio"/>	<input checked="" type="radio"/>	<input type="radio"/>	<input type="radio"/>
60	<input type="radio"/>	<input checked="" type="radio"/>	<input checked="" type="radio"/>	<input checked="" type="radio"/>	<input type="radio"/>



Ministerul Educației  
Universitatea de Medicină și Farmacie din Craiova  
Facultatea de Medicină  
Concurs de admitere Biologie - Fizică  
Sesiunea iulie 2021

Indicații de completare:

1. Pentru completarea grilei folosiți numai pix cu pastă neagră.
2. Pentru fiecare întrebare vi se oferă 5 opțiuni de răspuns (a, b, c, d și e). Marcarea răspunsului corect se face prin umplerea completă a cerculețului. Orice alt mod de marcare va determina anularea răspunsului la întrebarea respectivă.

Exemple de marcare: corectă: ⊕ ● ⊖ ⊙ ⊚  
Incorectă: ⊖ ⊗ ⊕ ● ⊙      incorectă: ⊖ ⊗ ⊕ ⊙ ⊚

3. Nu marcați cerculețele din cele 2 rânduri care specifică tipul de teză.
4. În caz de marcare greșită puteți solicita responsabilului de sală un nou formular grilă de același tip o singură dată.

Deoarece citirea formularului grilă și transformarea punctajului în note se face automat, cu ajutorul calculatorului, trebuie să respectați cu strictețe aceste precizări.

Numele:.....

Inițiala tatălui:.....

Prenumele:.....

Număr legitimație:.....

Program studii:.....

Candidat,

Responsabil sală,

(semnătura)

(semnătura)

Tip teză: **2**

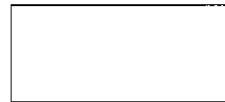
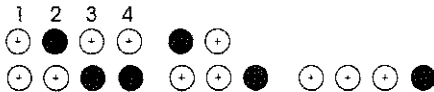

	a	b	c	d	e
1	⊖	⊖	⊖	●	⊖
2	⊖	⊖	⊖	●	⊖
3	●	⊖	⊖	⊖	⊖
4	●	⊖	⊖	⊖	⊖
5	⊖	⊖	⊖	●	⊖
6	⊖	●	⊖	⊖	⊖
7	⊖	●	⊖	⊖	⊖
8	⊖	●	⊖	⊖	⊖
9	⊖	●	●	●	⊖
10	●	●	●	⊖	●
11	●	⊖	●	●	⊖
12	●	⊖	●	⊖	●

	a	b	c	d	e
13	●	⊖	●	●	●
14	●	●	●	●	⊖
15	⊖	●	●	●	●
16	●	⊖	●	●	⊖
17	⊖	⊖	●	●	⊖
18	●	⊖	●	⊖	●
19	⊖	⊖	●	⊖	●
20	⊖	⊖	●	●	●
21	⊖	●	⊖	⊖	●
22	●	●	⊖	⊖	●
23	⊖	●	●	●	⊖
24	●	●	●	⊖	⊖

	a	b	c	d	e
25	⊖	●	⊖	●	●
26	●	⊖	●	●	●
27	●	●	⊖	●	⊖
28	⊖	●	●	⊖	⊖
29	●	●	⊖	⊖	⊖
30	●	●	⊖	⊖	⊖
31	●	●	●	●	⊖
32	⊖	⊖	●	⊖	●
33	●	⊖	●	●	●
34	⊖	⊖	●	●	●
35	⊖	●	⊖	●	●
36	⊖	⊖	●	●	●

	a	b	c	d	e
37	●	⊖	●	●	●
38	●	●	●	●	⊖
39	●	●	●	⊖	●
40	●	●	⊖	⊖	●
41	⊖	⊖	⊖	⊖	●
42	⊖	⊖	●	⊖	⊖
43	⊖	⊖	⊖	●	⊖
44	⊖	⊖	●	⊖	⊖
45	⊖	●	⊖	●	⊖
46	●	⊖	⊖	●	⊖
47	⊖	●	●	⊖	●
48	⊖	⊖	●	⊖	●

	a	b	c	d	e
49	●	⊖	⊖	●	⊖
50	⊖	●	●	●	⊖
51	⊖	●	●	●	⊖
52	⊖	●	●	●	⊖
53	⊖	●	●	⊖	⊖
54	⊖	⊖	●	●	●
55	⊖	⊖	●	●	●
56	●	●	●	⊖	●
57	●	⊖	⊖	●	⊖
58	⊖	●	●	●	⊖
59	●	●	⊖	⊖	⊖
60	●	⊖	●	⊖	⊖



Ministerul Educației  
 Universitatea de Medicină și Farmacie din Craiova  
 Facultatea de Medicină  
 Concurs de admitere Biologie - Fizică  
 Sesiunea iulie 2021

Indicații de completare:

1. Pentru completarea grilei folosiți numai pix cu pastă neagră.
2. Pentru fiecare întrebare vi se oferă 5 opțiuni de răspuns (a, b, c, d și e). Marcarea răspunsului corect se face prin umplerea completă a cerculețului. Orice alt mod de marcarea va determina anularea răspunsului la întrebarea respectivă.
- Exemple de marcare: corectă: ⊕ ● ⊕ ● ⊕  
 Incorectă: ⊕ ⊗ ⊕ ● ⊕      incorectă: ⊖ ⊗ ⊖ ⊗ ⊕
3. Nu marcați cerculețele din cele 2 rânduri care specifică tipul de teză.
4. În caz de marcare greșită puteți solicita responsabilului de sală un nou formular grilă de același tip o singură dată.

Deoarece citirea formularului grilă și transformarea punctajului în note se face automat, cu ajutorul calculatorului, trebuie să respectați cu strictețe aceste precizări.

Numele:.....  
 Inițiala tatălui:.....  
 Prenumele:.....  
 .....  
 Număr legitimație:.....  
 Program studii:.....  
 Candidat,                      Responsabil sală,  
 .....                              .....  
 (semnătura)                      (semnătura)

Tip teză: **3**

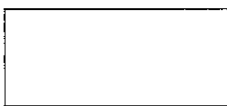
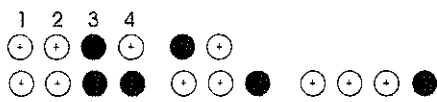

	a	b	c	d	e
1	●	⊖	⊖	⊖	⊖
2	⊖	●	⊕	⊕	⊖
3	⊖	●	⊖	⊕	⊕
4	⊕	⊕	⊕	●	⊕
5	●	⊕	⊕	⊕	⊕
6	⊖	⊕	⊖	●	⊖
7	⊕	⊕	⊖	●	⊕
8	⊖	●	⊖	⊕	⊕
9	●	●	⊕	⊕	⊕
10	⊖	●	●	●	⊕
11	⊕	●	⊕	⊕	●
12	●	⊖	●	●	●
13	⊖	●	●	●	⊕
14	●	⊕	●	●	●
15	⊖	●	●	⊖	⊕
16	⊖	⊕	●	●	●
17	●	●	●	●	⊕
18	⊖	⊕	●	●	●
19	⊕	●	⊕	●	●
20	●	●	⊕	⊖	⊕
21	●	●	●	⊕	⊕
22	⊕	⊖	●	●	⊕
23	●	⊕	●	●	●
24	●	⊖	●	⊖	●
25	●	⊕	●	●	●
26	●	⊕	⊕	⊖	⊖
27	●	⊕	●	⊕	●
28	●	⊖	●	●	⊕
29	●	⊕	●	●	⊖
30	●	●	⊕	⊖	●
31	⊕	⊕	●	⊕	●
32	●	●	⊖	⊖	●
33	●	●	●	●	⊕
34	●	●	●	⊕	●
35	⊕	●	⊕	●	●
36	⊕	⊕	●	●	●
37	⊕	●	●	●	●
38	●	●	●	●	⊖
39	⊕	⊖	●	⊖	●
40	●	●	●	⊕	●
41	⊕	⊖	●	⊕	⊕
42	⊖	⊖	⊖	●	⊕
43	⊕	⊖	●	⊕	⊕
44	⊕	⊖	⊕	⊖	●
45	⊕	⊕	●	●	●
46	●	⊖	⊕	⊖	⊕
47	●	⊖	⊕	●	⊕
48	⊕	⊖	●	●	●
49	●	●	⊖	⊕	⊖
50	⊕	●	●	●	⊕
51	⊕	●	●	⊕	●
52	⊖	●	●	●	⊕
53	⊕	●	●	⊕	⊕
54	●	●	●	⊕	●
55	⊕	⊕	●	⊕	●
56	●	⊕	⊖	●	⊖
57	⊖	●	●	●	⊕
58	⊕	●	⊕	●	⊕
59	⊖	●	●	●	⊖
60	●	⊖	⊖	●	⊕



Ministerul Educației  
 Universitatea de Medicină și Farmacie din Craiova  
 Facultatea de Medicină  
 Concurs de admitere Biologie - Fizică  
 Sesiunea iulie 2021

Indicații de completare:

1. Pentru completarea grilei folosiți numai pix cu pastă neagră.
2. Pentru fiecare întrebare vi se oferă 5 opțiuni de răspuns (a, b, c, d și e). Marcarea răspunsului corect se face prin umplerea completă a cerculețului. Orice alt mod de marcare va determina anularea răspunsului la întrebarea respectivă.

Exemple de marcare: corectă:       
 Incorectă:           încorctă:

3. Nu marcați cerculețele din cele 2 rânduri care specifică tipul de teză.
4. În caz de marcare greșită puteți solicita responsabilului de sală un nou formular grilă de același tip o singură dată.

Deoarece citirea formularului grilă și transformarea punctajului în note se face automat, cu ajutorul calculatorului, trebuie să respectați cu strictețe aceste precizări.

Numele:.....

Inițiala tatălui:.....

Prenumele:.....

Număr legitimație:.....

Program studii:.....

Candidat,

Responsabil sală,

(semnătura)

(semnătura)

Tip teză: **4**

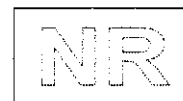
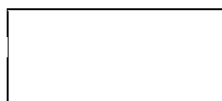
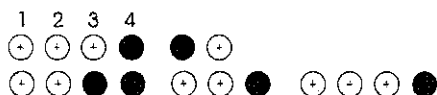

	a	b	c	d	e
1	<input type="radio"/>	<input type="radio"/>	<input type="radio"/>	<input checked="" type="radio"/>	<input type="radio"/>
2	<input checked="" type="radio"/>	<input type="radio"/>	<input type="radio"/>	<input type="radio"/>	<input type="radio"/>
3	<input type="radio"/>	<input type="radio"/>	<input type="radio"/>	<input checked="" type="radio"/>	<input type="radio"/>
4	<input type="radio"/>	<input checked="" type="radio"/>	<input type="radio"/>	<input type="radio"/>	<input type="radio"/>
5	<input type="radio"/>	<input checked="" type="radio"/>	<input type="radio"/>	<input type="radio"/>	<input type="radio"/>
6	<input type="radio"/>	<input checked="" type="radio"/>	<input type="radio"/>	<input type="radio"/>	<input type="radio"/>
7	<input type="radio"/>	<input type="radio"/>	<input type="radio"/>	<input checked="" type="radio"/>	<input type="radio"/>
8	<input checked="" type="radio"/>	<input type="radio"/>	<input type="radio"/>	<input type="radio"/>	<input type="radio"/>
9	<input type="radio"/>	<input type="radio"/>	<input checked="" type="radio"/>	<input checked="" type="radio"/>	<input type="radio"/>
10	<input type="radio"/>	<input checked="" type="radio"/>	<input type="radio"/>	<input checked="" type="radio"/>	<input checked="" type="radio"/>
11	<input checked="" type="radio"/>	<input checked="" type="radio"/>	<input type="radio"/>	<input type="radio"/>	<input type="radio"/>
12	<input checked="" type="radio"/>	<input type="radio"/>	<input checked="" type="radio"/>	<input checked="" type="radio"/>	<input checked="" type="radio"/>

	a	b	c	d	e
13	<input type="radio"/>	<input type="radio"/>	<input checked="" type="radio"/>	<input checked="" type="radio"/>	<input checked="" type="radio"/>
14	<input checked="" type="radio"/>	<input type="radio"/>	<input checked="" type="radio"/>	<input checked="" type="radio"/>	<input type="radio"/>
15	<input checked="" type="radio"/>	<input checked="" type="radio"/>	<input checked="" type="radio"/>	<input type="radio"/>	<input type="radio"/>
16	<input type="radio"/>	<input checked="" type="radio"/>	<input type="radio"/>	<input type="radio"/>	<input checked="" type="radio"/>
17	<input checked="" type="radio"/>	<input checked="" type="radio"/>	<input checked="" type="radio"/>	<input type="radio"/>	<input type="radio"/>
18	<input type="radio"/>	<input checked="" type="radio"/>	<input checked="" type="radio"/>	<input checked="" type="radio"/>	<input checked="" type="radio"/>
19	<input checked="" type="radio"/>	<input type="radio"/>	<input checked="" type="radio"/>	<input type="radio"/>	<input checked="" type="radio"/>
20	<input checked="" type="radio"/>	<input checked="" type="radio"/>	<input checked="" type="radio"/>	<input type="radio"/>	<input checked="" type="radio"/>
21	<input checked="" type="radio"/>	<input checked="" type="radio"/>	<input checked="" type="radio"/>	<input checked="" type="radio"/>	<input type="radio"/>
22	<input checked="" type="radio"/>	<input type="radio"/>	<input checked="" type="radio"/>	<input checked="" type="radio"/>	<input checked="" type="radio"/>
23	<input type="radio"/>	<input type="radio"/>	<input checked="" type="radio"/>	<input checked="" type="radio"/>	<input checked="" type="radio"/>
24	<input checked="" type="radio"/>	<input type="radio"/>	<input checked="" type="radio"/>	<input checked="" type="radio"/>	<input checked="" type="radio"/>

	a	b	c	d	e
25	<input type="radio"/>	<input checked="" type="radio"/>	<input checked="" type="radio"/>	<input checked="" type="radio"/>	<input type="radio"/>
26	<input type="radio"/>	<input checked="" type="radio"/>	<input checked="" type="radio"/>	<input checked="" type="radio"/>	<input type="radio"/>
27	<input checked="" type="radio"/>	<input checked="" type="radio"/>	<input checked="" type="radio"/>	<input checked="" type="radio"/>	<input type="radio"/>
28	<input checked="" type="radio"/>	<input type="radio"/>	<input checked="" type="radio"/>	<input checked="" type="radio"/>	<input type="radio"/>
29	<input checked="" type="radio"/>	<input type="radio"/>	<input checked="" type="radio"/>	<input type="radio"/>	<input checked="" type="radio"/>
30	<input type="radio"/>	<input type="radio"/>	<input checked="" type="radio"/>	<input checked="" type="radio"/>	<input checked="" type="radio"/>
31	<input checked="" type="radio"/>	<input checked="" type="radio"/>	<input type="radio"/>	<input type="radio"/>	<input checked="" type="radio"/>
32	<input type="radio"/>	<input type="radio"/>	<input checked="" type="radio"/>	<input type="radio"/>	<input checked="" type="radio"/>
33	<input checked="" type="radio"/>	<input type="radio"/>	<input checked="" type="radio"/>	<input checked="" type="radio"/>	<input checked="" type="radio"/>
34	<input type="radio"/>	<input checked="" type="radio"/>	<input checked="" type="radio"/>	<input type="radio"/>	<input type="radio"/>
35	<input checked="" type="radio"/>	<input checked="" type="radio"/>	<input checked="" type="radio"/>	<input type="radio"/>	<input type="radio"/>
36	<input type="radio"/>	<input checked="" type="radio"/>	<input type="radio"/>	<input checked="" type="radio"/>	<input checked="" type="radio"/>

	a	b	c	d	e
37	<input type="radio"/>	<input type="radio"/>	<input checked="" type="radio"/>	<input type="radio"/>	<input checked="" type="radio"/>
38	<input checked="" type="radio"/>	<input checked="" type="radio"/>	<input type="radio"/>	<input type="radio"/>	<input type="radio"/>
39	<input checked="" type="radio"/>	<input checked="" type="radio"/>	<input type="radio"/>	<input checked="" type="radio"/>	<input type="radio"/>
40	<input checked="" type="radio"/>	<input checked="" type="radio"/>	<input type="radio"/>	<input type="radio"/>	<input checked="" type="radio"/>
41	<input type="radio"/>	<input type="radio"/>	<input type="radio"/>	<input checked="" type="radio"/>	<input type="radio"/>
42	<input type="radio"/>	<input type="radio"/>	<input checked="" type="radio"/>	<input type="radio"/>	<input type="radio"/>
43	<input type="radio"/>	<input type="radio"/>	<input type="radio"/>	<input type="radio"/>	<input checked="" type="radio"/>
44	<input type="radio"/>	<input type="radio"/>	<input checked="" type="radio"/>	<input type="radio"/>	<input type="radio"/>
45	<input checked="" type="radio"/>	<input checked="" type="radio"/>	<input checked="" type="radio"/>	<input type="radio"/>	<input checked="" type="radio"/>
46	<input type="radio"/>	<input checked="" type="radio"/>	<input checked="" type="radio"/>	<input checked="" type="radio"/>	<input type="radio"/>
47	<input type="radio"/>	<input checked="" type="radio"/>	<input checked="" type="radio"/>	<input type="radio"/>	<input type="radio"/>
48	<input type="radio"/>	<input type="radio"/>	<input checked="" type="radio"/>	<input type="radio"/>	<input checked="" type="radio"/>

	a	b	c	d	e
49	<input type="radio"/>	<input checked="" type="radio"/>	<input checked="" type="radio"/>	<input checked="" type="radio"/>	<input type="radio"/>
50	<input checked="" type="radio"/>	<input type="radio"/>	<input type="radio"/>	<input checked="" type="radio"/>	<input type="radio"/>
51	<input checked="" type="radio"/>	<input checked="" type="radio"/>	<input type="radio"/>	<input type="radio"/>	<input type="radio"/>
52	<input checked="" type="radio"/>	<input type="radio"/>	<input type="radio"/>	<input checked="" type="radio"/>	<input type="radio"/>
53	<input checked="" type="radio"/>	<input type="radio"/>	<input checked="" type="radio"/>	<input type="radio"/>	<input type="radio"/>
54	<input checked="" type="radio"/>	<input type="radio"/>	<input type="radio"/>	<input checked="" type="radio"/>	<input type="radio"/>
55	<input type="radio"/>	<input checked="" type="radio"/>	<input checked="" type="radio"/>	<input type="radio"/>	<input checked="" type="radio"/>
56	<input type="radio"/>	<input checked="" type="radio"/>	<input type="radio"/>	<input checked="" type="radio"/>	<input type="radio"/>
57	<input type="radio"/>	<input type="radio"/>	<input checked="" type="radio"/>	<input checked="" type="radio"/>	<input checked="" type="radio"/>
58	<input type="radio"/>	<input type="radio"/>	<input checked="" type="radio"/>	<input checked="" type="radio"/>	<input checked="" type="radio"/>
59	<input type="radio"/>	<input checked="" type="radio"/>	<input checked="" type="radio"/>	<input checked="" type="radio"/>	<input type="radio"/>
60	<input type="radio"/>	<input checked="" type="radio"/>	<input checked="" type="radio"/>	<input checked="" type="radio"/>	<input type="radio"/>